## OBITUARIES

### Mrs. William J. Boothe

NATHALIE - Mrs. Blanche East Compton Boothe, age 73, of Rt. 3, Nathalie, died at Lynchburg General Hospital Saturday morning.

Born in Pittsylvania County, she was a daughter of the late Granville East and Callie Clay East. She was a member of Mulberry Baptist Church.

She was first married to the late Willie T. Compton. A second marriage was to the late William Jeff Boothe.

Survivors include six sons, Buster Compton of Blairs, Floyd Compton of Chatham, Hubert Compton and Walter Compton, both of Java, and Lewis Compton and Irvin Compton, both of Brookneal; three stepsons, Johnnie Boothe and Charles Boothe, both of Nathalie, and Calvin Boothe of Danville; one stepdaughter, Mrs. Juanita Mann of Appomattox; four sisters, Mrs. Ethel Millner of Lynchburg, Mrs. Mary Andrews of Vernon Hill, Mrs. Maude Millner of Keysville and Mrs. Bearley Jones of Naruna, 17 grandchildren and nine great-grandchildren.

Funeral services were conducted Monday at 2 p.m. at Mulberry Baptist Church, Halifax County, with burial in the church cemetery.

Henderson Funeral Home, Brookneal, was in charge of arrangements.

### Ollie V. Callahan

Ollie Viar Callahan, 52, of Leesville Road, died at 6:45 p.m. Sunday in Virginia Baptist Hospital after a short illness. He was the husband of Ruth Skinnell Callahan.

Born in Campbell County, he was a son of the late Charles Henry and Carrie Viar Callahan. He was a foreman for Allen-Morrison Sign Co., a veteran of World War II and attended First Assembly of God Church.

In addition to his wife, he is survived by a son, Robert W. Callahan of Lynchburg; four brothers, James Callahan, Julian Callahan and Edward Callahan of Lynchburg and Herbert Callahan of Appomattox; four sisters, Mrs. Ruby C. Miear, Mrs. Carrie C. Manuel, Miss Frances Callahan and Miss Mary Callahan of Lynchburg, and a grandson, Robert Dean Callahan of Lynchburg.

Funeral services were conducted at 3 p.m. Wednesday at Whitten Timberlake Chapel by the Rev. Gilbert L. Foster, Sr. Burial was in Spring Hill Cemetery.

### Gerorge F. Langran

Memorial services for George F. Langran will be held Saturday, August 14, 1976 at 11 a.m. from Rocks Baptist Church in Pamplin.

The family suggests that those wishing to make memorials consider the Rocks Baptist Church building fund.

## Beckham

Beckham, August 10 - Mrs. Maggie Moore is spending some time with Mr. and Mrs. Howard R. Moore and family. Visiting in this home recently were Mr. and Mrs. Robert Shaner and children, Kevin, Keith and David of St. Louis, MO, Mrs. Gladys Bray, Mrs. Frank Coffey, Mr. and Mrs. Allen Ray Jenkins and children, Eileen, Melanie and Rachel, Mrs. Ray Phelps and children, Mr. and Mrs. Bobby Moore and Mrs. Howard Shaner.

Mr. and Mrs. Howard R. Moore and Shawn and Mrs. Maggie Moore visited Mrs. Gladys Bray last Sunday.

Mr. and Mrs. John Moore and Michael Henderson were Sunday supper guest of Mr. and Mrs. Jimmy Moore.

Tony Moore is spending several days with Timmy Moore.

Sunday dinner guest of Mr. and Mrs. Gibbs Martin were Mr. and Mrs. Allen Moore. Visiting in the afternoon were Mrs. Herbert Moore, Jr., Mr. and Mrs. Robert Pankey and Kim, Mr. and Mrs. Teddy Moore and boys, Mr. and Mrs. Larry Moore, Mr. and Mrs. Sonny Carter, Gwen Moore, Debbie Moore, Mr. and Mrs. Alfred Martin and boys and Mr. Carl Martin.

Mr. and Mrs. Stoner Oglesby of Lynchburg were Sunday dinner guest of Mr. and Mrs. Alfred Martin and family.

Mr. and Mrs. Herman Moore, Jr. of Richmond spent the weekend here.

Mr. and Mrs. Abner Martin of Richmond spent Saturday night with Mr. and Mrs. Hamlett Drinkard, Donald Lee and Miss Eunice Martin. Mr. and Mrs. Herman Moore, Jr., visited during the weekend.

Mrs. Clyde Moore spent the weekend with Mr. H. O. Martin and Mr. Emory Martin. Mrs. Bennett Hardin and Mrs. Aubrey Drinkard recently visited Mr. H. O. M. Martin. Many of his children and friends visited on Sunday honoring him on his birthday.

Mr. and Mrs. Abner Martin and Miss Patricia Martin were Sunday dinner guest of Mr. and Mrs. Robert Morris and family and Mrs. S. G. Martin. Visiting in the afternoon were Mr. Mark White and Mr. and Mrs. Phillip Martin.

Mr. and Mrs. Robert Morris, Ronnie, Carolyn and Melanie left this morning for Virginia Beach where they plan to spend several days.

Miss Eunice Martin, Mrs. Howlette Drinkad, Mr. and Mrs. Herman Moore, Jr., Mr. and Mrs. David Martin and Mr. R. B. Martin, and Mr. and Mrs. J. J. Morris visited Mr. and Mrs. Randolph Tyree of Stuart Draft Sunday afternoon honoring Mrs. Tyree on her birthday.

Mrs. H. C. Moore was honored on her birthday Sunday at the home of Mr. and Mrs. Tom Schmutz. Mrs. O. W. Martin and brothers and sisters were present.

**WHEN SIX-YEAR-OLD RODNEY BROWN,** the 1976 Cystic Fibrosis Poster Child, visited Capitol Hill recently, he had his picture made with Fifth District Congressman Dan Daniel. While Rodney's activities are limited by the disease, his ambition knows no such bounds, and he looks forward to becoming a baseball star, an interest held in common with the Congressman's grandsons.

## Gretna Jaycees Plan Slow Pitch Tourney

The Gretna Area Jaycees will again this year sponsor a "Girls Slow Pitch Softball Tournament" on August 20, 21, and 22 at the Gretna Elementary School athletic field.

This 12-team tournament will be a double elimination tournament and all standard Slow Pitch Softball Tournament rules will be in effect.

The entry fee will be $40.00 per team. Trophies will be awarded to the teams that finished in 1st, 2nd and 3rd place in the tournament.

There will be a small admission fee charged to see these games. All proceeds will go toward the development of a "Town Park" in Gretna.

Freddie Ingram is Chairman of the project for the Jaycees and Stanley Simpson is co-chairman. Anyone desiring more information may call Ingram or write Route 2, Gretna. VA 24557, (phone 656-1675) anytime during the day or night or may contact Simpson at Hurt, VA, phone 656-1685 after 6 p.m.

## Announcement In Public Interest

A public auction of surplus Government property will be held on Thursday, 19 August 1976, at the Defense Property Disposal Office, Warehouse #3, Defense General Supply Center, Jefferson Davis Highway, Richmond, Virginia.

Registration will start at 7:45 A.M., followed by the sale at 9 A.M.

Some of the property being offered for sale to the general public includes: household and cafeteria equipment, kitchen equipment, office equipment, office machines including electric and manual typewriters, clothing and individual equipment, foot lockers, fluorescent lamps, intrenching tools, gasoline stoves, shelter tents, sedans and trucks, plus many more items.

Public may inspect items beginning 12 August 1976 from 8 A.M. to 3 P.M. daily, excluding weekends and holidays.

You must be present to participate. No mail, telephonic or hand carried bids will be accepted.

For further information contact Mr. James D. Norman, AC 804-275-4793.

## August Trout Stocking Announced

Jack M. Hoffman, Chief of the Game Commission's Fish Division, has announced the dates and the locations where trout stocking will take place during August of 1976. The streams to be stocked. The county in which the stream is located and the date of the stocking is as follows: **August 9, 1976:** AMHERST CO. -- South Fork Piney River and Piney River Proper; NELSON CO.-- North and South Fork Tye River; BATH CO. -- Spring Run, Bullpasture River; HIGHLAND CO.-- Bullpasture River (Gorge); CARROLL CO. -- Crooked Creek, Little Reed Island Creek; PATRICK CO. --Dan River ( Below powerhouse). **August 10, 1976;** HIGHLAND CO. -- Jackson River, Back Creek; BATH CO. -- Jackson River ( Gathright), Jackson River (#623); SMYTH Co. - South Fork Holston River; **August 11, 1976:** SHENANDOAH CO. -- Big Stony Creek; DICKENSON CO. -- Pound River, Russell Fork. **August 12, 1976:** HENRY CO. -- Smith River. **August 13, 1976:** BOTETOURT CO. -- Jennings Creek.

CLASSIFIED ADS GET RESULTS

## Insurance Corner

ANN M. REYNOLDS
Scott Insurance

### Hot Water Vaporizer Danger

A family bought a hot water vaporizer advertised as tipproof, foolproof and safe. They placed it on a stool, plugged it in and waited for the steam to rise. While it was steaming, their 3 year old daughter caught herself in its electric cord. The vaporizer tipped and spilled scalding water onto the child. She will bear the scars all her life.

The problem is that most hot water vaporizers bring the water temperature up to 212 degrees. Water will scald at 145 degrees and produce third-degree burns at 180. Following studies in this area, Underwriters' Laboratories, watchdog of electrical product safety, revised its standards so that effective July 1972, the water temperature was reduced to 130 degrees maximum.

For what it's worth, medical authorities say that cool-mist vaporizers which do not rely on hot water, are quite as effective and safer than hot ones.

**This information has been brought to you as a public service by SCOTT INSURANCE, Bryant & Branch Building on Route 460, Appomattox. Phone: 352-7443. See Ann Reynolds.**

SCOTT INSURANCE


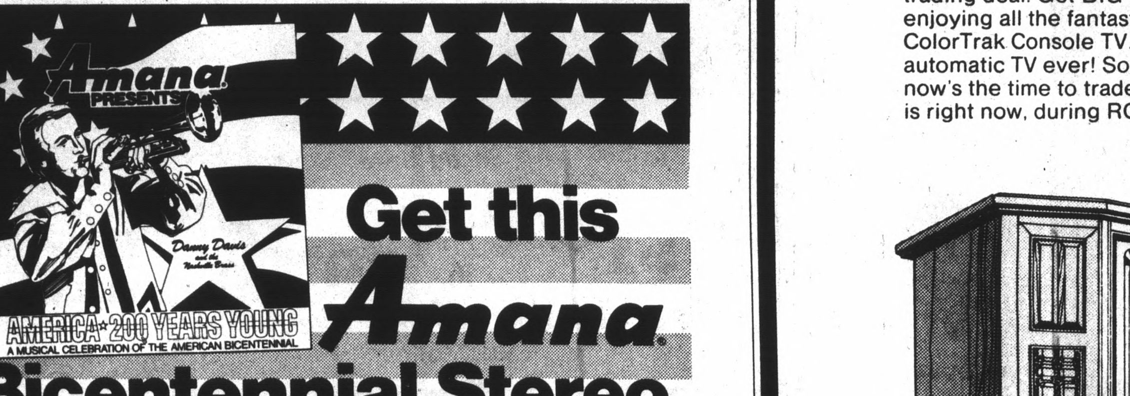


Get this Amana. Bicentennial Stereo Album for only $1.00 A $6.95 VALUE

Just for making the greatest cooking discovery since fire!

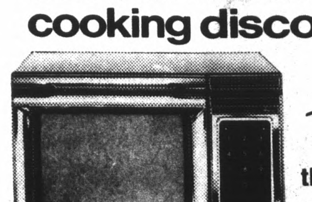

Model RR-6W

Amana Touchmatic. Radarange. MICROWAVE OVEN the first microwave oven with a memory—makes microwave cooking simple as 1-2-3!

- Defrosts and cooks/or defrosts and slo-cooks in combination—with just one series of settings at the beginning.
- Gets food from the freezer—to the table, piping hot—simple as 1-2-3!
- Stainless steel interior produces more cooking power per watt than painted interiors. Plus it's easy to clean and stays new looking indefinitely.
- 675 Watts of cooking power! Cooks almost everything in ¼ the usual time.
- Saves energy! The Amana Touchmatic Radarange uses 50% to 75% less electricity than a conventional electric range!
- Big enough to roast a family size turkey!
- Special removable glass broiler tray—collects juices and catches spills. Easy to clean.

*See our demonstration of the Amana Touchmatic Radarange Microwave Oven—and get your Amana Stereo LP Bicentennial Album of Danny Davis and the Nashville Brass. A $6.95 Value... for only $1.00!*

*Let Us Talk to You Now About*
*Amana Radarange, Amana Refrigerators*
*Amana Freezers*

**Poe Hdwe. Co., Inc.**

Church Street Phone 352--5575 Appomattox, Va.



RCA FACTORY-SPONSORED TRADE-IN EVENT! TRADES FANTASTIC LIMITED TIME OFFER!

Now's the time to trade in your old color TV. It's worth BIG $$$ when you trade up to an RCA ColorTrak Console.

We've teamed up with RCA to offer you this value-packed trading deal. Get BIG $$$ for your old color TV while enjoying all the fantastic advantages of famous RCA ColorTrak Console TV. It's RCA's most advanced, most automatic TV ever! So, if your old color TV has "had it," now's the time to trade. It'll never be worth more than it is right now, during RCA TRADES FANTASTIC!

Model GA936DA shown here

$100 MINIMUM TRADE VALUE FOR YOUR OLD COLOR TV*

... toward the purchase of a 1977 25" diagonal RCA ColorTrak Console with Remote Control or ColorTrak Control Center. Each set has all the fantastic features of RCA ColorTrak—plus the convenience of chairside operation. Choice of cabinet styles. Includes GA720R Remote Control series and GA935-936-938DA ColorTrak Control Center models.

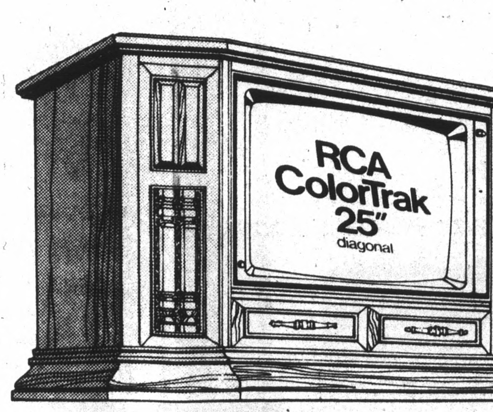


Model GA838 shown here

$75 MINIMUM TRADE VALUE FOR YOUR OLD COLOR TV*

... toward the purchase of a 1977 25" diagonal RCA ColorTrak Console with convenient push-button tuning. Each set has all the great RCA ColorTrak features. Choice of cabinet styles. Includes GA790 series and GA830 series.

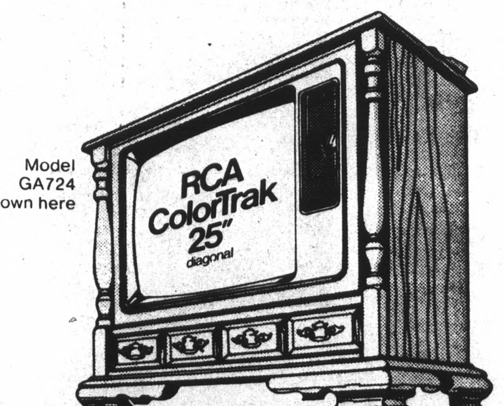


Model GA724 shown here

$50 MINIMUM TRADE VALUE FOR YOUR OLD COLOR TV*

... toward the purchase of a 1977 25" diagonal RCA ColorTrak Console from either the GA702-704-708 series or GA720 series. Each set features all the fantastic advantages of RCA ColorTrak. Seven models to choose from.

*You may get even more on your trade-in if:
- ☐ It's an RCA color TV
- ☐ It has a good picture
- ☐ It's less than 7 years old
- ☐ It's a console, and
- ☐ It has a 21" diagonal picture or larger.

Appomattox Radio & TV Service
809 W Confederate Blvd — Appomattox, Virginia
Phone 352-7526 - Steve Pool, Owner




# SPORTS

By Billy Conner

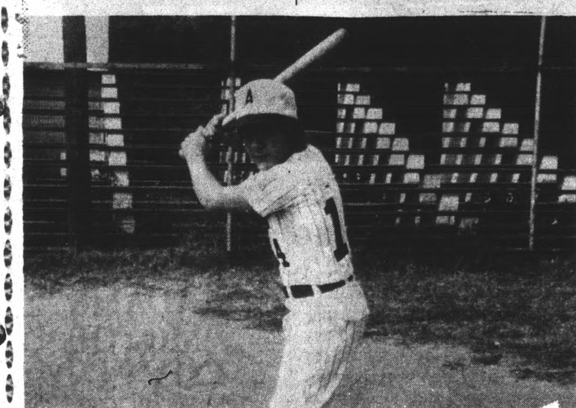

### *Steve Poole Stars In Dixie Youth Baseball*

Steve Poole, 12 year old son of Mr. and Mrs. A. T. Poole of Appomattox, this year was one of the top players in the Appomattox County Dixie Youth Baseball program. Steve was a key factor this season in leading the "Giants" to a first place finish in the regular season standings with a 13-3 record. He lead his team in batting with a .683 average, including 7 home runs while playing centerfield and pitching for the "Giants".

Another highlight of the regular season for Steve was a no-hitter pitched against the second place team.

Steve was unanimously chosen to the Appomattox County Dixie Youth All Star Team which went on to win the District Six Title by eliminating Charlotte Court House, Rustburg, Buckingham, Brookneal, and Amherst teams. Steve continued to lead his team throughout the District Tournament with a .538 batting average and 3 home runs.

The All Stars then proceeded to the State Tournament where Steve continued to lead his team in a try for the State Title. Eight teams were playing in the State Tournament.

Appomattox was eliminated after playing four games.

In the first State Tourney game against Patrick County, Steve was 3 for 3, all three hits being home runs and tying a State record for most home runs hit in one game in a State Tournament. He hit a total of six home runs and tied another State record for most home runs hit in a State Tournament.

Steve's record speaks for itself - he was truly an outstanding softball player during the season.

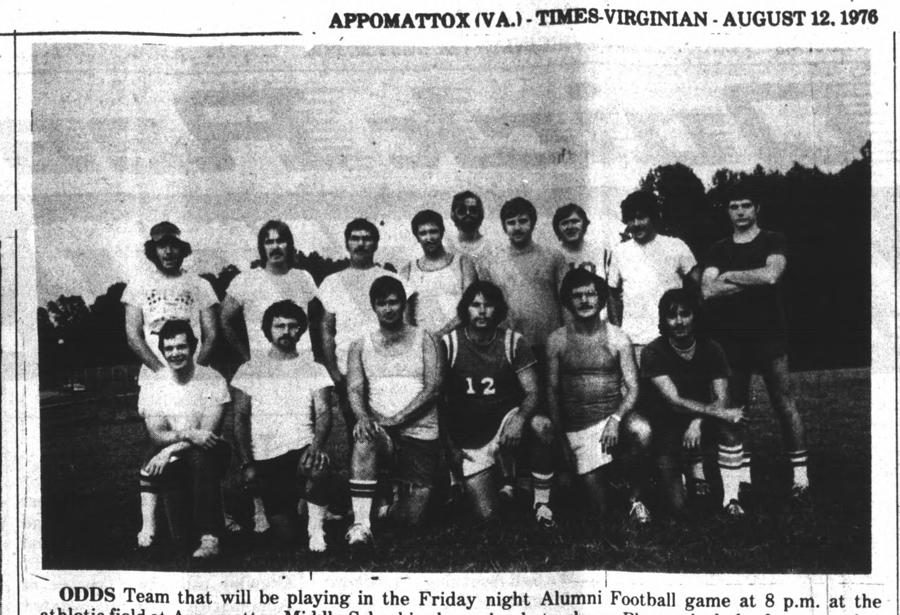

**ODDS** Team that will be playing in the Friday night Alumni Football game at 8 p.m. at the athletic field at Appomattox Middle School is shown in photo above. Players include: front row, l to r, Mike Quinn, Donald Ray Martin, Steve Marshall, Bobby Layne, Plicky Williams, and Jimmy McCormick; and on back row, l to r, Coy Williamson, Joe Marshall, Robert Williams, Buddy Wilcox, Dennis Totty, Mike Ramsey, Clayton Cyrus, Mike Harris and Ricky Wingfield. Not shown but on the team are Charlie Phillips, Tommy O'Brien, Billy Austin, Kent Hancock, Tommy Bass, Jimmy Franklin, and Wayne McCormick.

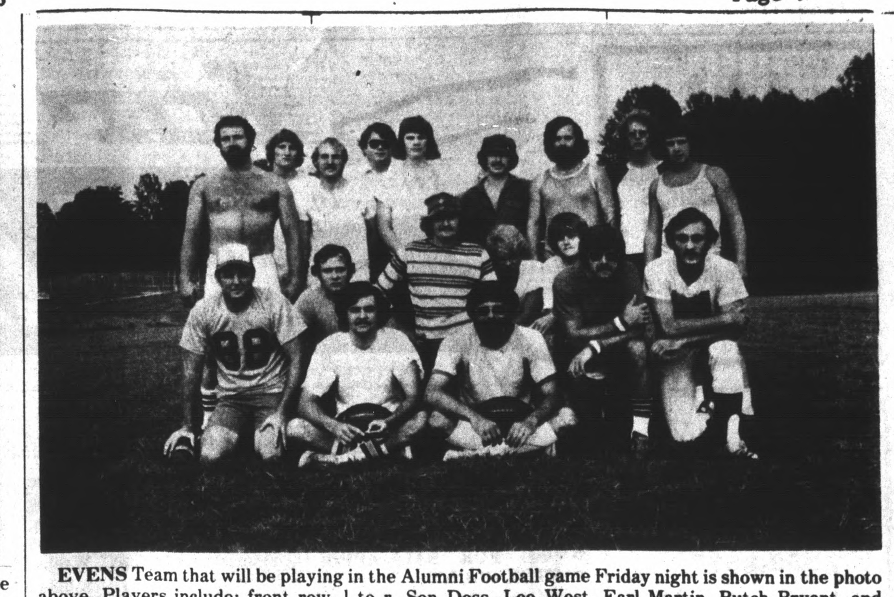

**EVENS** Team that will be playing in the Alumni Football game Friday night is shown in the photo above. Players include: front row, l to r, Son Doss, Lee West, Earl Martin, Butch Bryant, and Robert Ayers; second row, l to r, Sammy Page, Gene Price, Don Conner, and Glen Doss; and on back row, l to r, Steve Almond, Mac Weaver, Roger Almond, Mike George, David Baxter, Mike McCormick, Ray Tweedy, Al Sears, and Randy Foster. Planning to play on the EVENS Team but not available for photo are Duck Williams, Wayne Phelps, Mike Scott, Lee Conner, Steve Lawson, Keith Coleman, Richard Poe, T. E. Moore, and Mike Gallier.

## Alumni Football Game Ready For Friday Night

Coach Gordon Bragg suggests that you select your favorite player and/or team and come on out to Bragg Stadium Friday night for the annual alumni football game.

The practice field at ACHS has produced some familiar sounds the past two weeks as Coach Bragg ran the boys through their drills in preparation for the August 13 contest.

Tommy O'Brien's team will be trying to duplicate last year's 12-0 victory, but Mike George and company are confident that this is their year to win!

Al Sears and Mac Weaver will alternate at quarterback position for the EVEN Team while Bobby Layne and Robert Williams will call signals for the ODD Team. Regardless of the final score, these boys would like to see all seats filled. They promise you will be entertained!

CLASSIFIED ADS GET RESULTS

### ACHS ATHLETIC BOOSTER CLUB TO MEET

There will be an organizational meeting of ACHS's Athletic Booster Club on Tuesday night, August 17, at 7:30 in the High School Library. The program will consist of meeting Mr. Armentrout, principal ACHS, Election of Officers, Development of Objectives for club and Discuss Fund Raising projects to meet objectives.

Mr. Larry Carter, head football coach, will discuss prospects for the fall football program.

Miss Mary Tolley will discuss the fall volleyball program.

All persons interested in supporting the Athletic Booster's Club and the total athletic program are invited to attend.

### ALL STARS FALL IN SEMI-FINALS

The Appomattox Dixie Youth Baseball All-Stars made it to the semi-finals in the State Tournament before bowing to a strong Crewe-Burkeville Team.

Crewe-Burkeville, the only team to defeat Appomattox in the tournament, played at Madison Heights, went on to beat the host team in the fnals, to become State Dixie Youth Champion and will represent Virginia in the Regionals.

### HOMECOMING TO BE OBSERVED AT CHESTNUT GROVE BAPTIST CHURCH

Homecoming will be observed at the Chestnut Grove Baptist Church on Sun., Aug. 15, beginning with the regular morning worship service at 11:00 with the pastor, Rev. K. W. Davis, bringing the message. Dinner will be served at 3:00 in the afternoon and the evening service will be conducted by Elder Fletcher Hubbard.

Rev. Ernest McLaughlin of Danville, the guest speaker for the week will bring a message each evening at 8:00 with prayer time at 7:30 each evening. The services will continue through Friday night. The public is cordially invited to attend.

### APPOMATTOX COUNTY SCHOOLS
### 1976-77 Calendar

**Preschool Conference**
Beginning Teachers ACHS August 20, 1976 - 9 a.m. EDT
(Teachers not in this division 1975-76 session)
All Teachers ACHS Auditorium August 23, 1976 - 9 a.m. EDT
Instructional Dept. Meetings(Appo. Co. High) 1 p.m. EDT
In Assigned Schools Aug. 24,25,26 & 27 8:30 a.m. - 3:30 p.m.
**First Day of School** Monday August 30, 1976
**Labor Day** Close Friday p.m. September 3, 1976
Open Tuesday a.m. September 7, 1976
**Thanksgiving** Close Wed. p.m. Nov. 24, 1976
Open Mon., a.m. Nov. 29, 1976
**Christmas** Close Tues. p.m. Dec. 21, 1976
Open Mon. a.m. Jan. 3, 1977
**Easter** Close Thurs. p.m. April 7, 1977
Open Monday a.m. April 18, 1977
**Last Day of School** Monday June 6, 1977


*Opening November 1st*
*"Dancer's World"*
MAIN STREET
APPOMATTOX, VIRGINIA

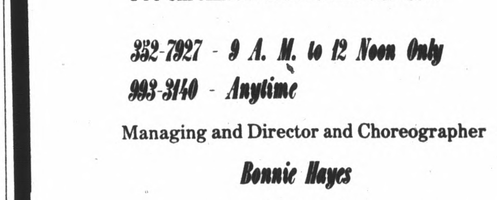

Classes offered in:
TAP
BALLET
JAZZ
BATON
Students Placed by Age and Ability
Pre-enrollment and Information Call
352-7927 - 9 A. M. to 12 Noon Only
993-3140 - Anytime
Managing and Director and Choreographer
Bonnie Hayes
Member of:
Professional Dance Teachers Association
National Twirling Judges Bureau



spruce up Virginia company's coming

COMPLETE RADIATOR SERVICE
Lawson Ford, Inc.
Va. Dealer License No. 2
Appomattox, Virginia

SISTER ROSE SPIRITUAL READER
OPEN 7 DAYS A WEEK - 8 A.M. to 11 P.M.
WRITE OR CALL

NO APPOINTMENT NECESSARY - EVERYONE WELCOME TO HER OWN PRIVATE HOME
SISTER ROSE comes from India (the Land of Miracles) and has helped thousands of people in all walks of life and bring the remarkable woman she is - she can help you - Gives you the Past, Present and Future - Advises you on all matters of life and how to solve them - SEE THIS GIFTED WOMAN TODAY

Spiritual Reader and Advisor gives lucky days, who to trust and how to overcome your enemies. Advice on all questions you may have. She can help you no matter what your problem is. She will solve it. If worried - sick - troubled - in doubt put your mind at ease. Call, come or write. One visit will convince you. She is the answer to your wishes. She will tell you what you want to know. Tell you if the one you love is true or false.

GOOD LUCK CHARMS GIVEN WITH EACH READING
Rt. 1 - Box 243 - Rt. 221 (Old Rt. 460 West)
- Lynchburg, Va.
CALL FOR APPOINTMENT - 239-9339


## GENERAL REVENUE SHARING — ACTUAL USE REPORT (6)

GENERAL REVENUE SHARING PROVIDES FEDERAL FUNDS DIRECTLY TO LOCAL AND STATE GOVERNMENTS. YOUR GOVERNMENT MUST PUBLISH THIS REPORT ADVISING YOU HOW THESE FUNDS HAVE BEEN USED OR OBLIGATED DURING THE YEAR FROM JULY 1, 1975, THRU JUNE 30, 1976. THIS IS TO INFORM YOU OF YOUR GOVERNMENT'S PRIORITIES AND TO ENCOURAGE YOUR PARTICIPATION IN DECISIONS ON HOW FUTURE FUNDS SHOULD BE SPENT. NOTE: ANY COMPLAINTS OF DISCRIMINATION IN THE USE OF THESE FUNDS MAY BE SENT TO THE OFFICE OF REVENUE SHARING, WASHINGTON, D.C. 20226.

ACTUAL EXPENDITURES (Include Obligations)

| (A) CATEGORIES | (B) CAPITAL | (C) OPERATING / MAINTENANCE |
|---|---|---|
| 1 PUBLIC SAFETY | $ 8874.00 | $ |
| 2 ENVIRONMENTAL PROTECTION | $ | $ |
| 3 PUBLIC TRANSPORTATION | $ | $ |
| 4 HEALTH | $ | $ 270.00 |
| 5 RECREATION | $ | $ |
| 6 LIBRARIES | $ | $ |
| 7 SOCIAL SERVICES FOR AGED OR POOR | $ | $ |
| 8 FINANCIAL ADMINISTRATION | $ | $ 41.00 |
| 9 MULTIPURPOSE AND GENERAL GOVT | $ | |
| 10 EDUCATION | $ | |
| 11 SOCIAL DEVELOPMENT | $ | |
| 12 HOUSING & COMMUNITY DEVELOPMENT | $ | |
| 13 ECONOMIC DEVELOPMENT | $ | |
| 14 OTHER (Specify) | $ | |
| 15 TOTALS | $ 8874.00 | $ 311.00 |

THE GOVERNMENT OF PAMPLIN TOWN has received General Revenue Sharing payments totaling $ 3,978 during the period from July 1, 1975 thru June 30, 1976

ACCOUNT NO. 47 2 006 002
PAMPLIN TOWN
TREASURER
PAMPLIN VA 23958

(D) TRUST FUND REPORT (refer to instruction D)

| | |
|---|---|
| 1. Balance as of June 30, 1975 | $ 6,525 |
| 2. Revenue Sharing Funds Received from July 1, 1975 thru June 30, 1976 | $ 3,978 |
| 3. Interest Received or Credited (July 1, 1975 thru June 30, 1976) | $ 47 |
| 4. Funds Released from Obligations (IF ANY) | $ |
| 5. Sum of lines 1, 2, 3, 4 | $ 10,550 |
| 6. Funds Returned to ORS (IF ANY) | $ |
| 7. Total Funds Available | $ 10,550 |
| 8. Total Amount Expended (Sum of line 15, column B and column C) | $ 9,185 |
| Balance as of June 30, 1976 | $ 1,365 |

NONDISCRIMINATION REQUIREMENTS HAVE BEEN MET
(E) CERTIFICATION: I certify that I am the Chief Executive Officer and, with respect to the entitlement funds reported hereon, I certify that they have not been used in violation of either the priority expenditure requirement (Section 103) or the matching funds prohibition (Section 104) of the Act.

J. A. Williams 8-6-76
Signature of Chief Executive Date
J. A. Williams, Mayor
Name and Title

THE NEWS MEDIA HAVE BEEN ADVISED THAT A COMPLETE COPY OF THIS REPORT HAS BEEN PUBLISHED IN A LOCAL NEWSPAPER OF GENERAL CIRCULATION. I HAVE A COPY OF THIS REPORT AND RECORDS DOCUMENTING THE CONTENTS. THEY ARE OPEN FOR PUBLIC SCRUTINY AT Pamplin Town Office


You're heading in the right direction...

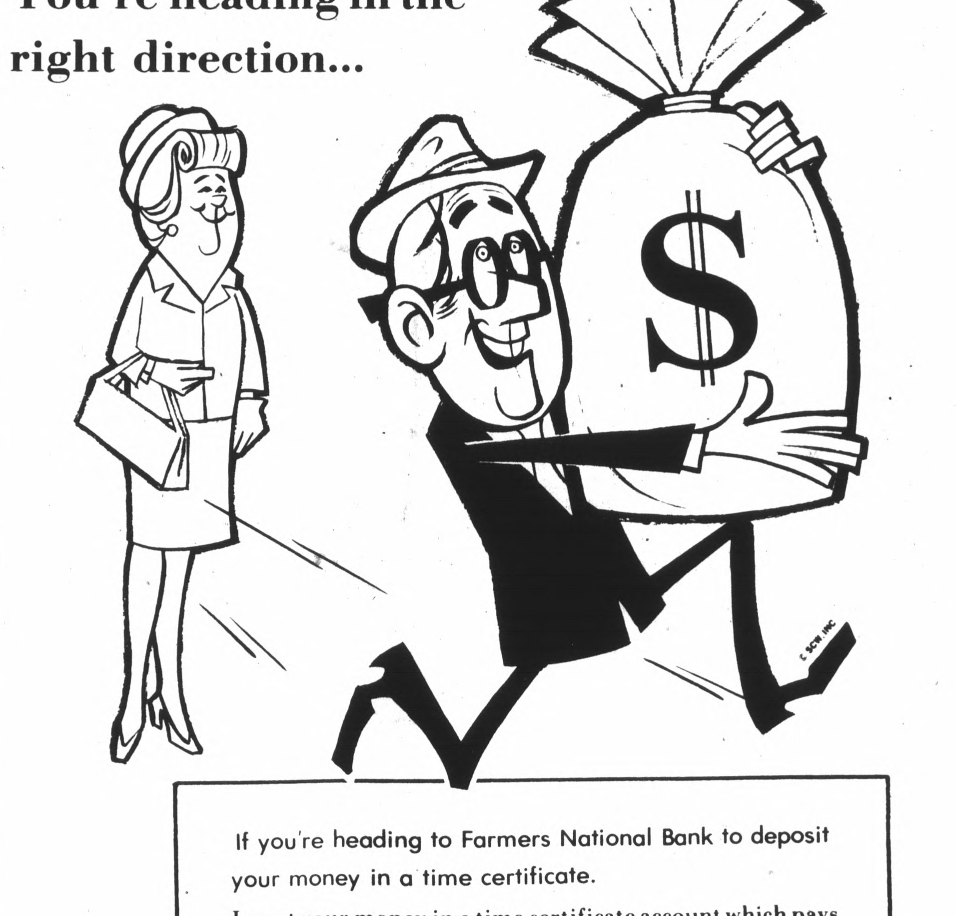

If you're heading to Farmers National Bank to deposit your money in a time certificate.

Invest your money in a time certificate account which pays the maximum interest. A time certificate account lets you put money away for the future, insuring your savings up to $40,000. It's a great way to save and Farmers National Bank is a great place to save!

FARMERS NATIONAL BANK
TWO CONVENIENT LOCATIONS TO SERVE YOU
TRIANGLE PLAZA SHOPPING CENTER
AND DOWNTOWN
YOUR HOME OWNED AND OPERATED BANK
APPOMATTOX, VIRGINIA
Member Federal Deposit Insurance Corporation
Member Federal Reserve System


AUG